

Patient report

Bio-Rad DATE: 01/26/2020
D-10 TIME: 06:59 PM
S/N: #DC2K755917 Software version: 4.30-2
Sample ID: 10528069
Injection date 01/26/2020 06:58 PM
Injection #: 45 Method: HbA1c
Rack #: --- Rack position: 3

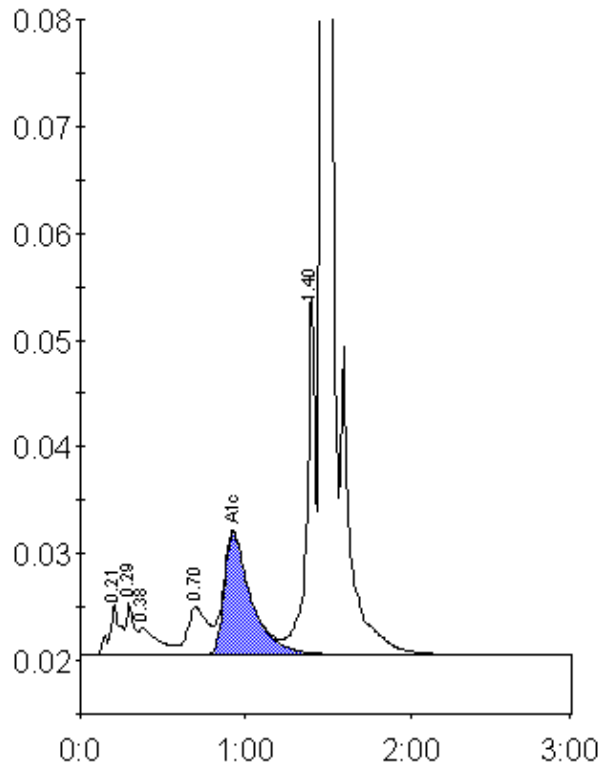

Peak table - ID: 10528069

Peak	R.time	Height	Area	Area %
A1a	0.21	4639	21861	1.2
A1b	0.29	4887	16332	0.9
Unknown	0.38	2572	21067	1.2
LA1c/CHb-1	0.70	4462	37539	2.1
A1c	0.93	11423	130194	9.6
P3	1.40	33820	121747	6.8
A0	1.46	453755	1430808	80.4
Total Area:		1779548		

Concentration:	%
A1c	9.6